

Immigrant Population in Canada, 2016

In 2016, there were 7,540,830 immigrants in Canada, representing 22% of the population.

Period of Immigration

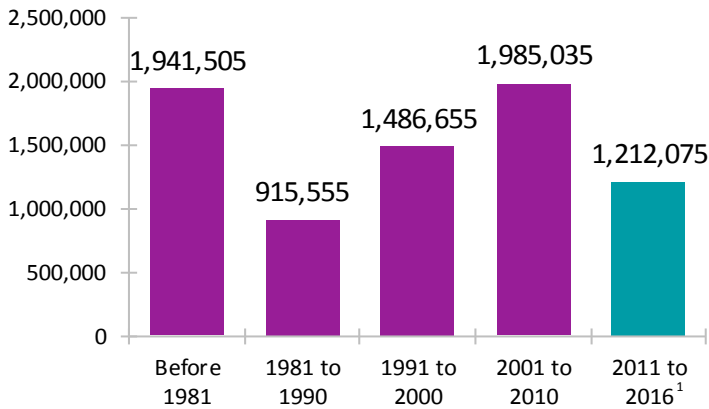

¹ This is a time period of only five years.

Admission Category of Recent Immigrants*

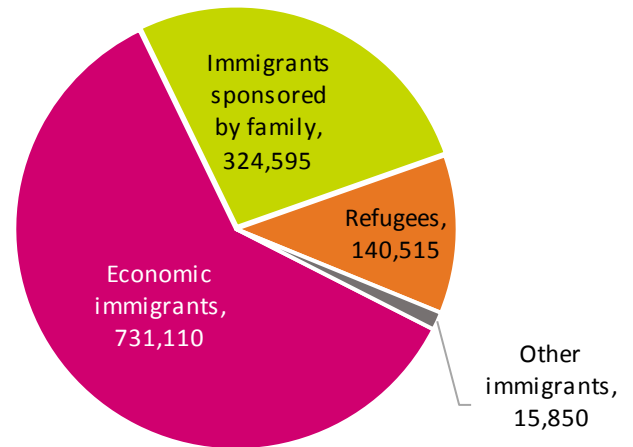

Number of Non-Permanent Residents

506,625

Top Countries of Birth

Recent Immigrants*

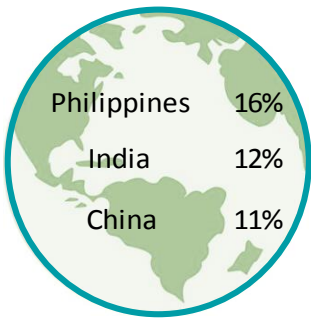

All Immigrants



Unable to Speak English or French

Recent Immigrants*

10%

All Immigrants

7%

Top Home Languages (Not English or French)

Recent Immigrants*

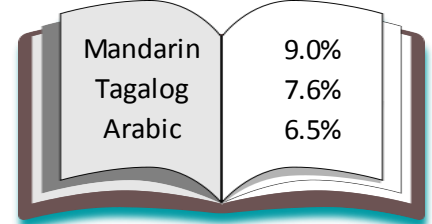

All Immigrants

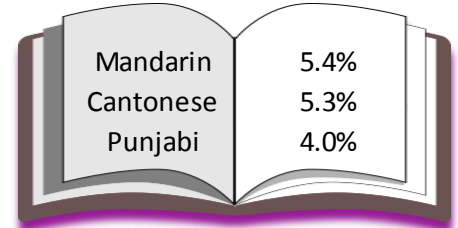

Highest Level of Education

No Certificate

10%

Non-Permanent Residents

63%

15%

Recent Immigrants*

65%

17%

All Immigrants

59%

18%

Total Population

55%

Completed Post Secondary

* Recent immigrants arrived in Canada in the five-year period between 2011 and 2016.

Immigrant Population in Canada, 2016

Labour Force Participation

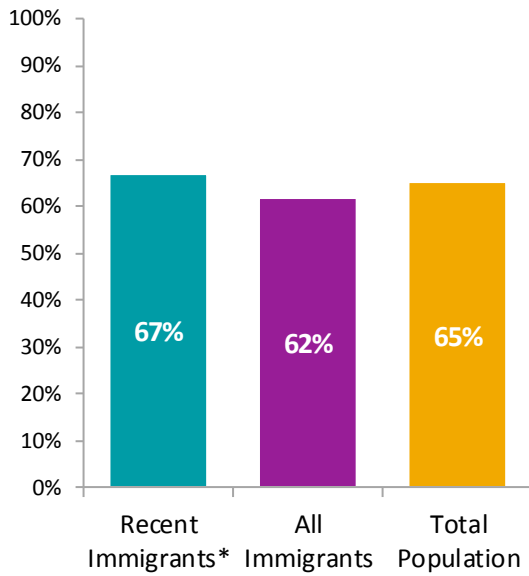

Income

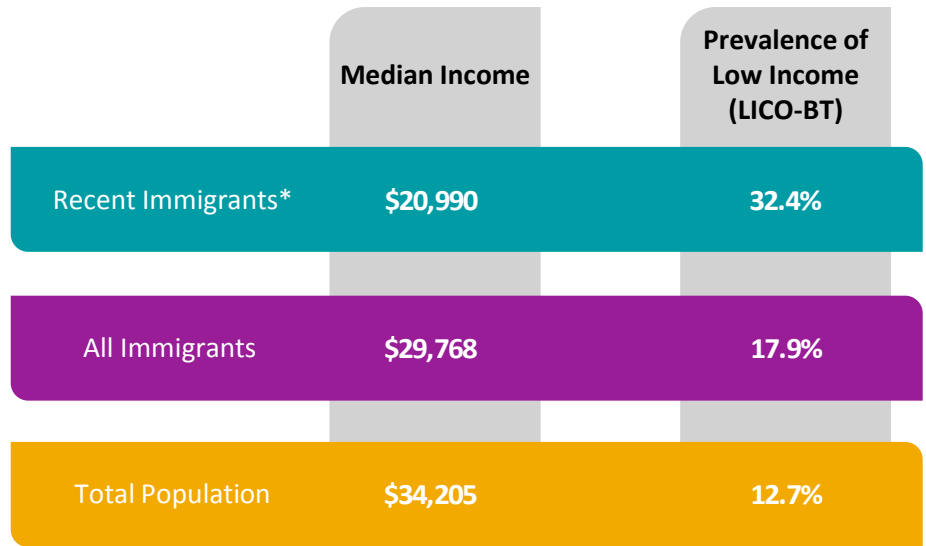

Tenure

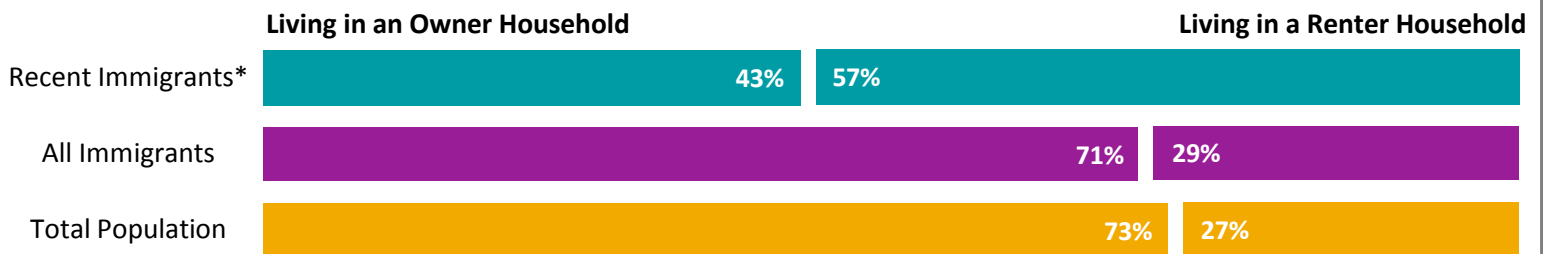

Housing Indicators

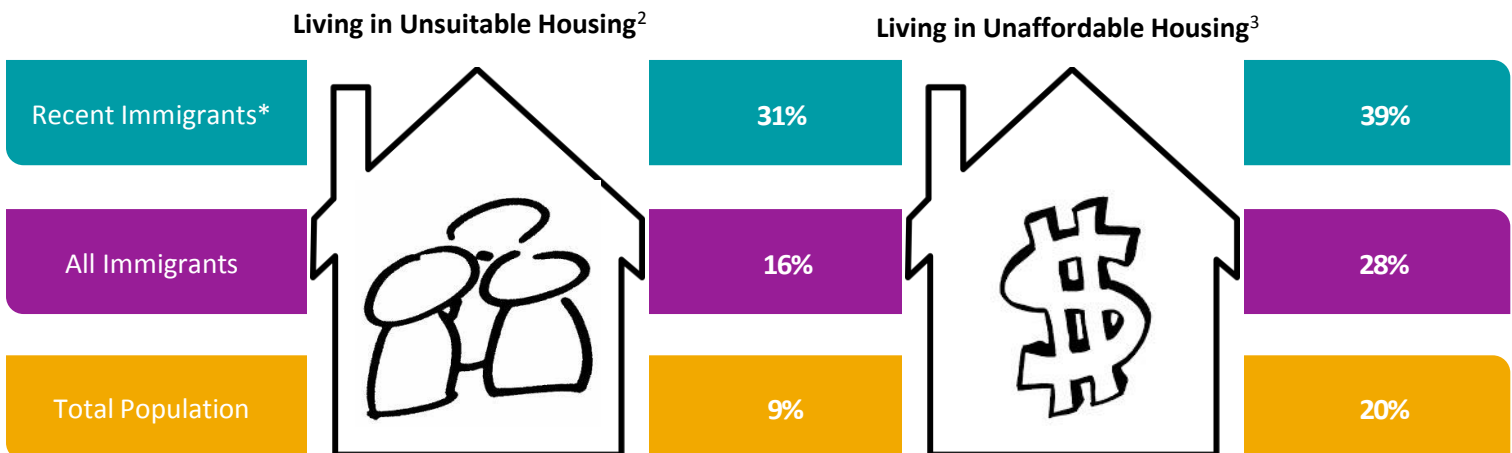

² Refers to dwellings that do not have enough bedrooms for the size and composition of the household. Also known as 'crowding'.

³ Refers to households that spend 30 per cent or more of their total income on shelter costs.