

Immigrant Population in Manitoba, 2016

In 2016, there were 227,470 immigrants in Manitoba, representing 18% of the population.

Period of Immigration

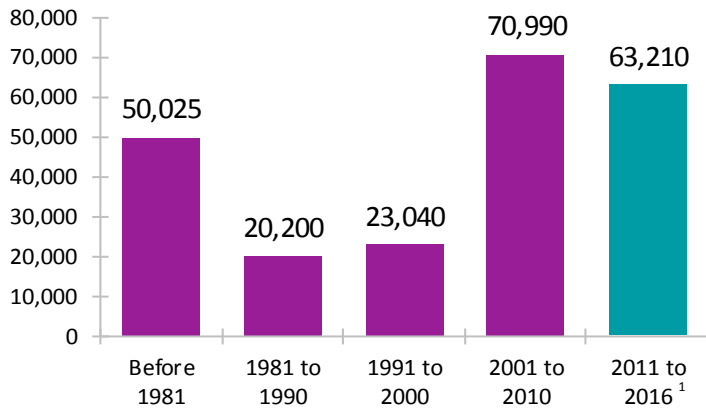

¹ This is a time period of only five years.

Admission Category of Recent Immigrants*

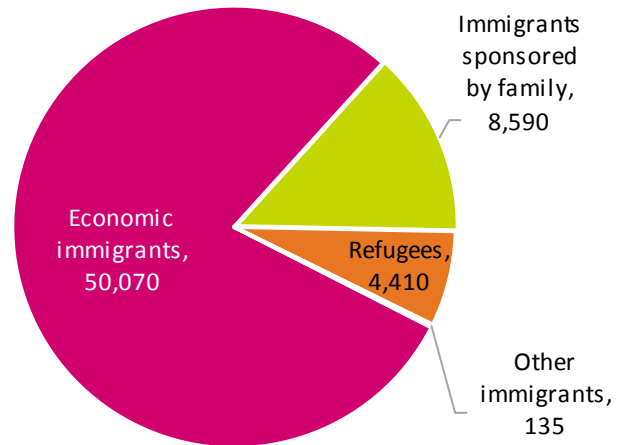

Number of Non-Permanent Residents

16,375

Top Countries of Birth

Recent Immigrants*



All Immigrants



Unable to Speak English or French

Recent Immigrants*

7%

All Immigrants

5%

Top Home Languages (Not English or French)

Recent Immigrants*

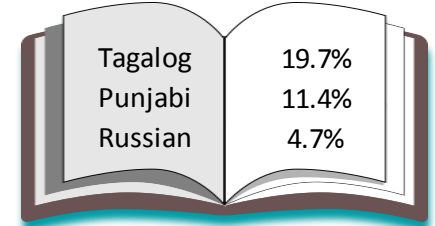

All Immigrants

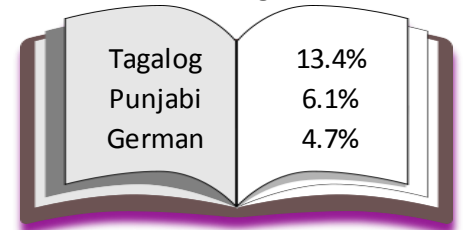

Highest Level of Education

No Certificate

9%

Non-Permanent Residents

57%

14%

Recent Immigrants*

66%

19%

All Immigrants

56%

22%

Total Population

48%

Completed Post Secondary

* Recent immigrants arrived in Canada in the five-year period between 2011 and 2016. Data is for the geographic area of Manitoba.

Immigrant Population in Manitoba, 2016

Labour Force Participation

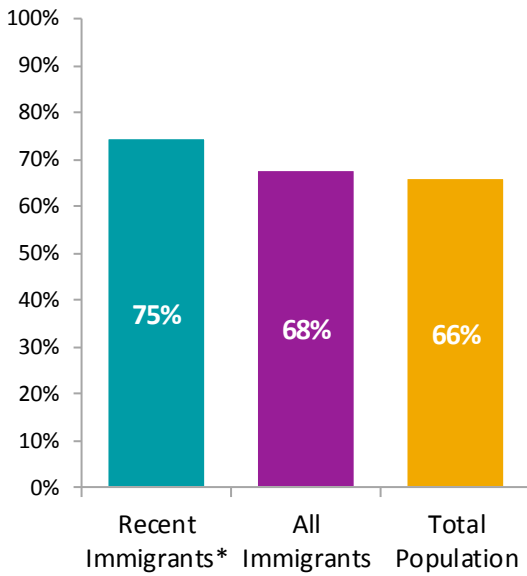

Income

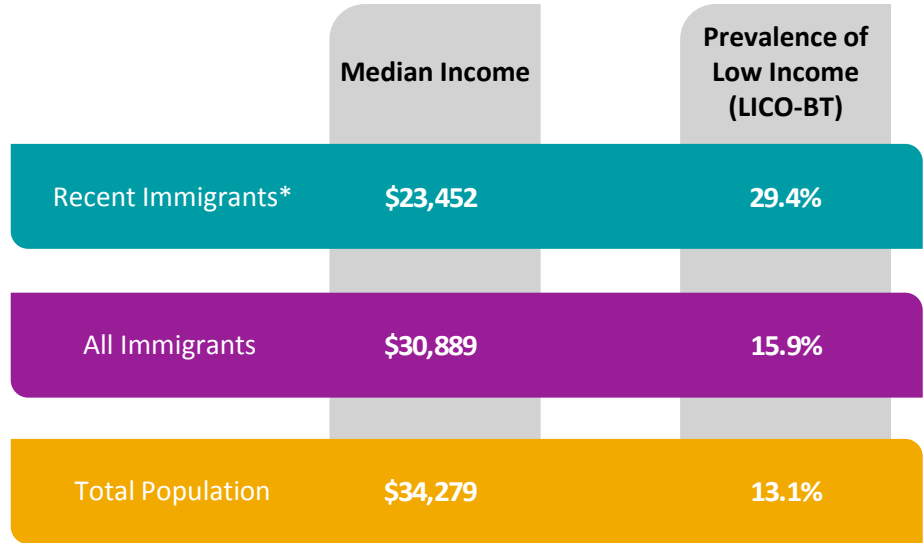

Tenure



Housing Indicators

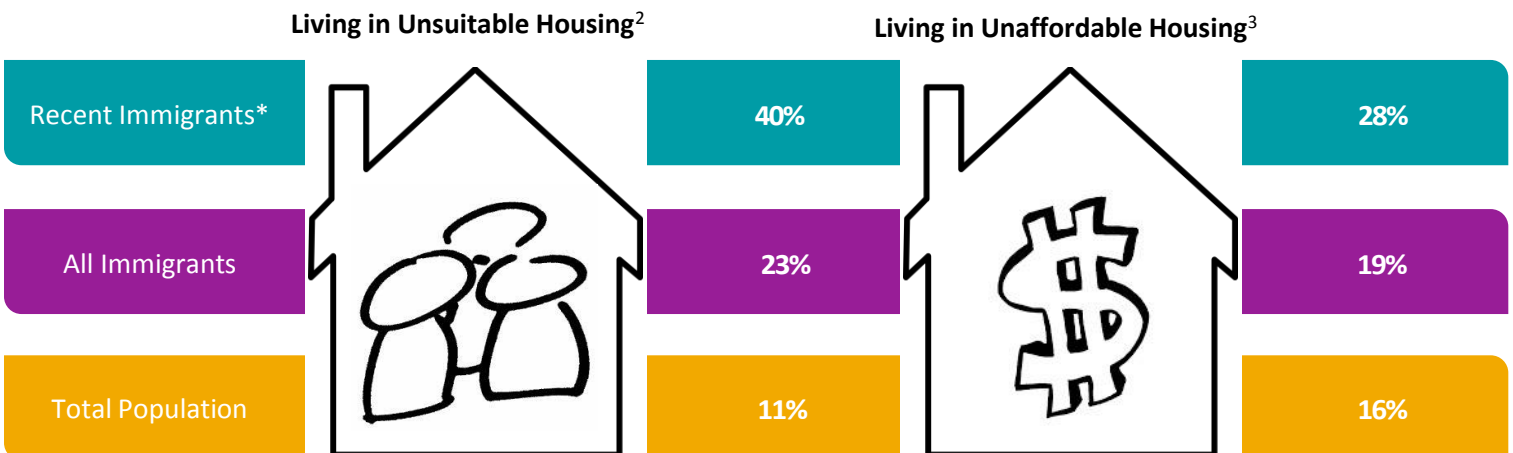

² Refers to dwellings that do not have enough bedrooms for the size and composition of the household. Also known as 'crowding'.

³ Refers to households that spend 30 per cent or more of their total income on shelter costs.