

Immigrant Population in Moose Jaw, 2016

In 2016, there were 3,800 immigrants in Moose Jaw, representing 6% of the population.

Period of Immigration

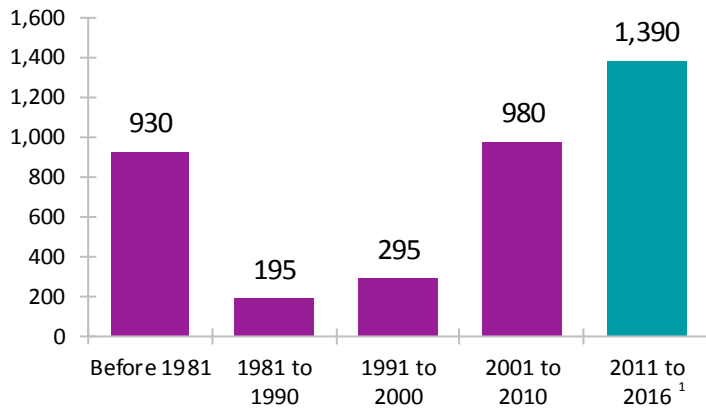

¹ This is a time period of only five years.

Admission Category of Recent Immigrants*

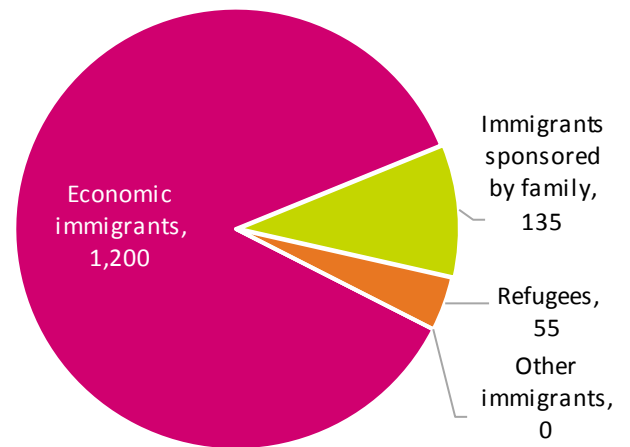

Number of Non-Permanent Residents

445

Top Countries of Birth

Recent Immigrants*

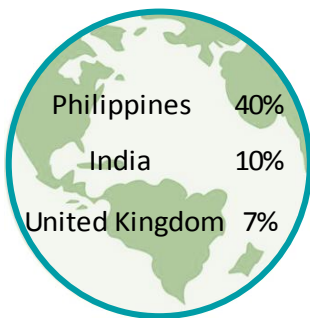

All Immigrants

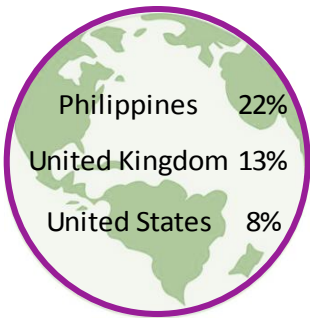

Unable to Speak English or French

Recent Immigrants*

3%

All Immigrants

3%

Top Home Languages (Not English or French)

Recent Immigrants*



All Immigrants

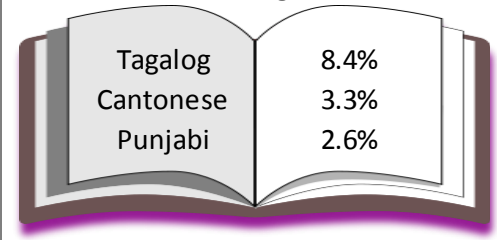

Highest Level of Education

No Certificate

14%

Non-Permanent Residents

67%

Completed Post Secondary

11%

Recent Immigrants*

66%

18%

All Immigrants

55%

21%

Total Population

47%

* Recent immigrants arrived in Canada in the five-year period between 2011 and 2016.

Data is for a semi-custom geography created for use in this project that closely aligns with the Moose Jaw Regional Newcomer Welcome Centre boundaries and includes 93 census subdivisions covering most of the area between Swift Current and Regina in South Central Saskatchewan.

Created February 2019. Source: Statistics Canada, 2016 Census of Population.

Immigrant Population in Moose Jaw, 2016

Labour Force Participation

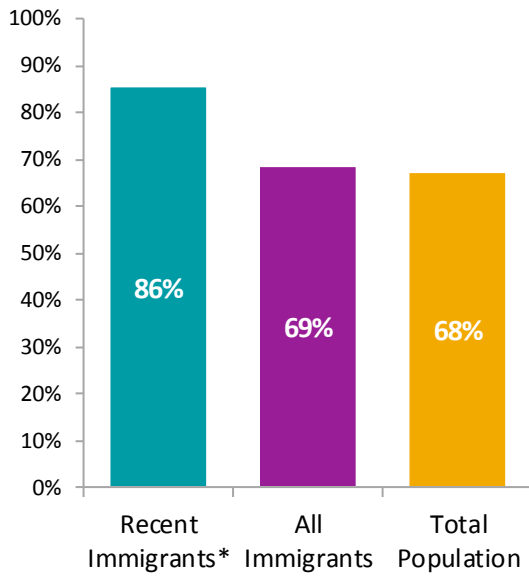

Income

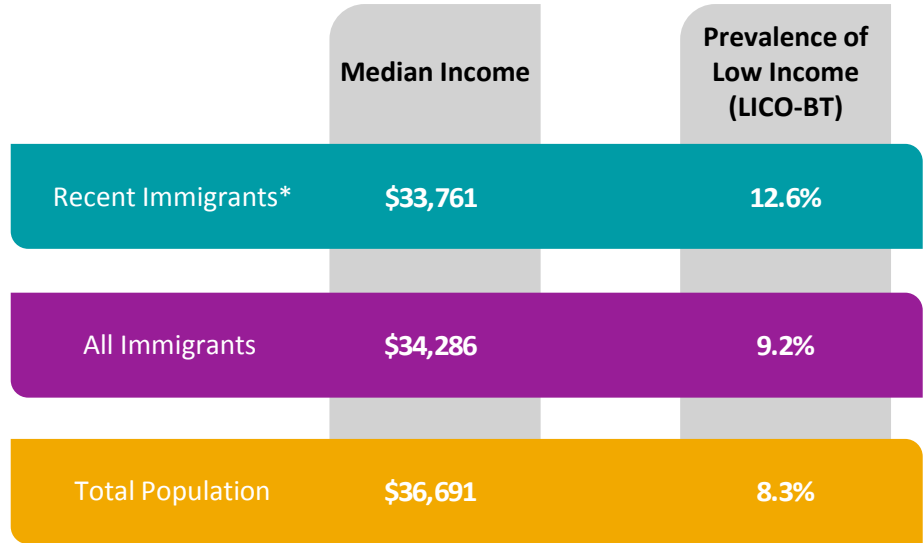

Tenure



Housing Indicators

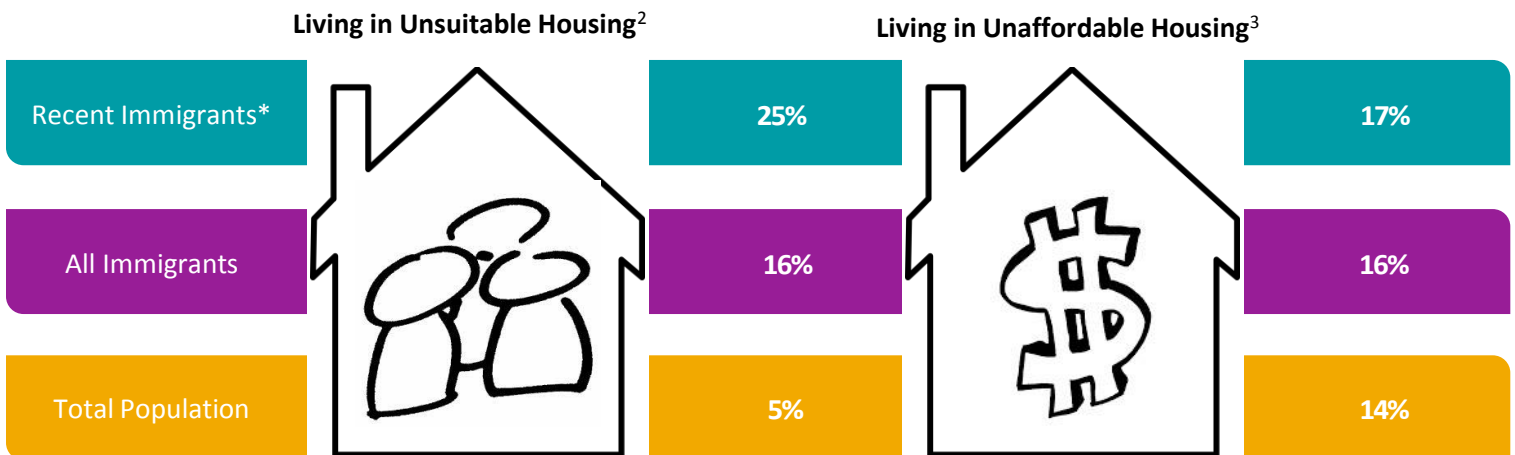

² Refers to dwellings that do not have enough bedrooms for the size and composition of the household. Also known as 'crowding'.

³ Refers to households that spend 30 per cent or more of their total income on shelter costs.

* Recent immigrants arrived in Canada in the five-year period between 2011 and 2016.

Data is for a semi-custom geography created for use in this project that closely aligns with the Moose Jaw Regional Newcomer Welcome Centre boundaries and includes 93 census subdivisions covering most of the area between Swift Current and Regina in South Central Saskatchewan.

Created February 2019. Source: Statistics Canada, 2016 Census of Population.