

Immigrant Population in NWT, 2016

In 2016, there were 3,685 immigrants in NWT, representing 9% of the population.

Period of Immigration

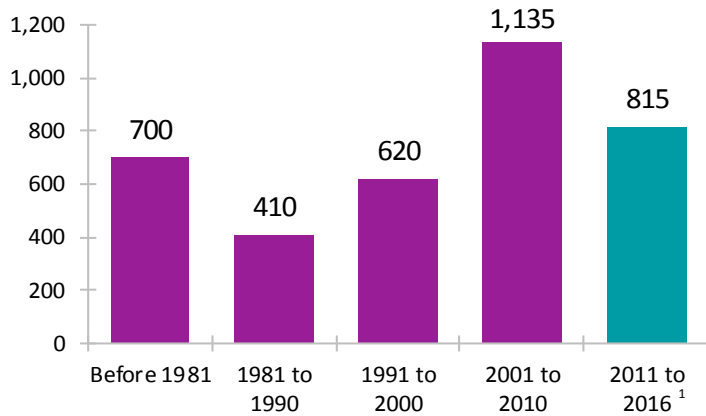

¹ This is a time period of only five years.

Admission Category of Recent Immigrants*

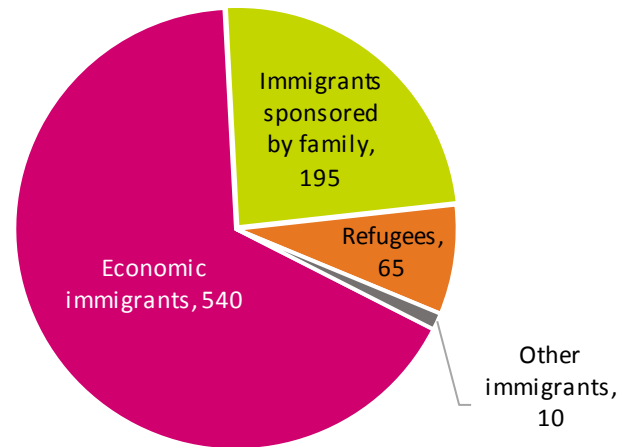

Number of Non-Permanent Residents

310

Top Countries of Birth

Recent Immigrants*

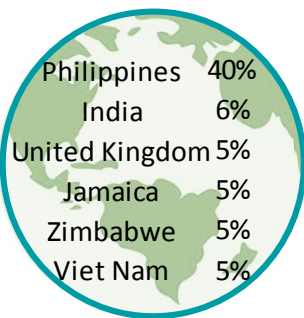

All Immigrants

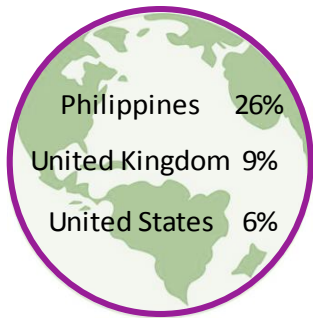

Unable to Speak English or French

Recent Immigrants*

9%

All Immigrants

3%

Top Home Languages (Not English or French)

Recent Immigrants*

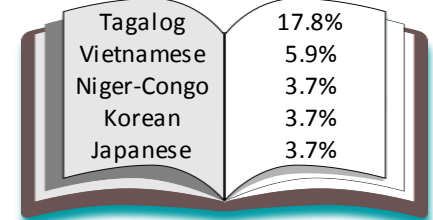

All Immigrants

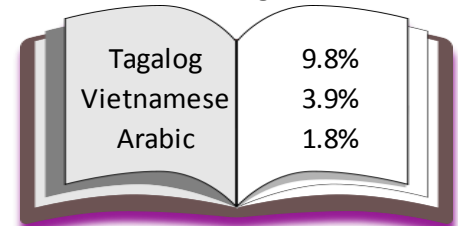

Highest Level of Education

No Certificate

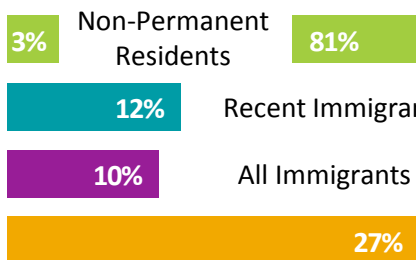

Completed Post Secondary



* Recent immigrants arrived in Canada in the five-year period between 2011 and 2016. Data is for the geographic area of the Northwest Territories.

Immigrant Population in NWT, 2016

Labour Force Participation

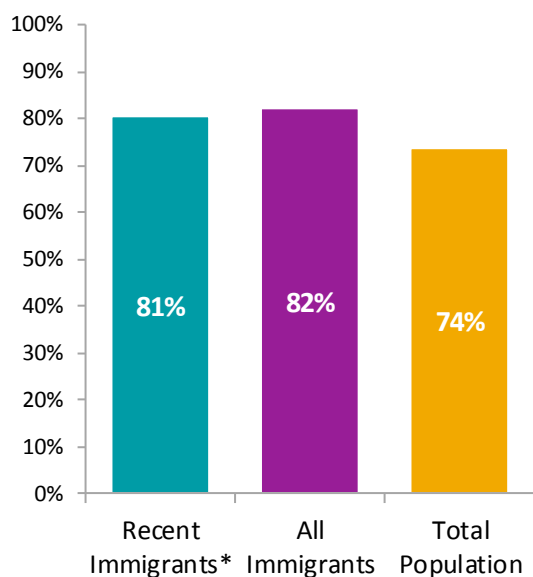

Income

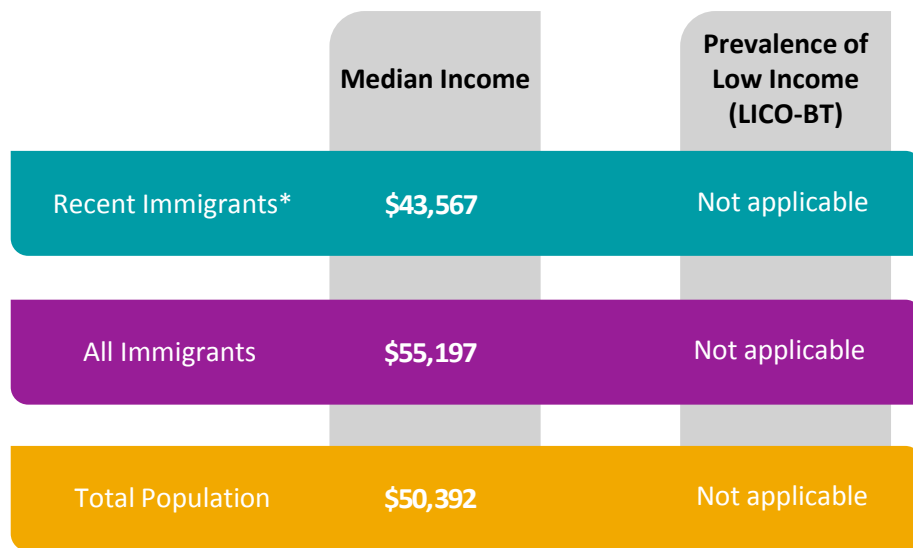

Low income figures are not calculated for the population living in the territories.

Tenure



Housing Indicators

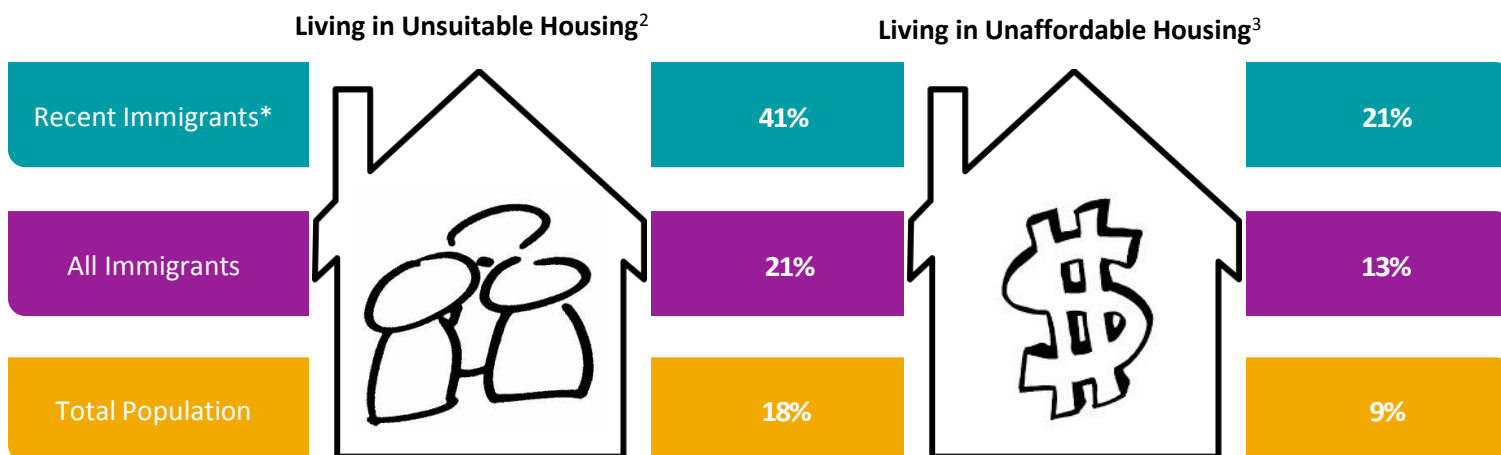

² Refers to dwellings that do not have enough bedrooms for the size and composition of the household. Also known as 'crowding'.

³ Refers to households that spend 30 per cent or more of their total income on shelter costs.