

Immigrant Population in Winnipeg, 2016

In 2016, there were 181,965 immigrants in Winnipeg, representing 24% of the population.

Period of Immigration

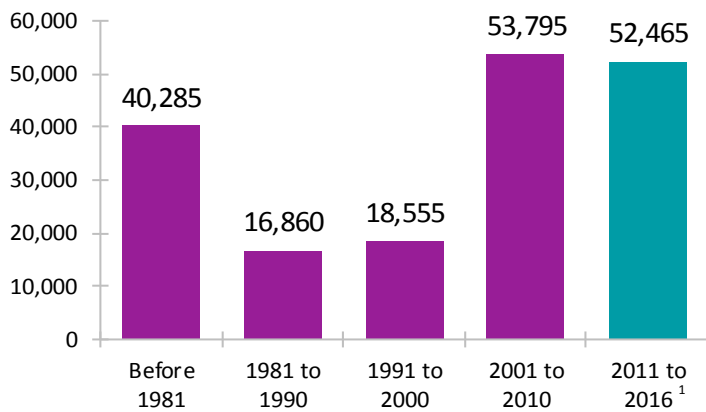

¹ This is a time period of only five years.

Admission Category of Recent Immigrants*

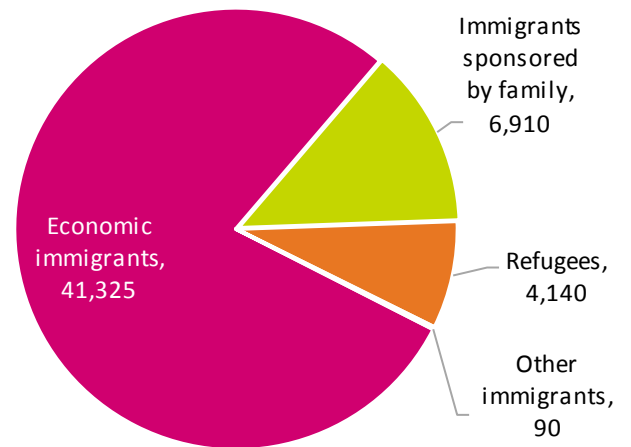

Number of Non-Permanent Residents

13,410

Top Countries of Birth

Recent Immigrants*

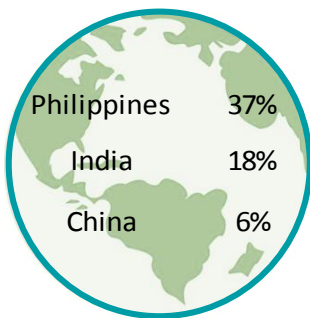

All Immigrants

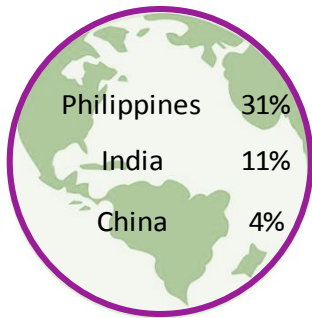

Unable to Speak English or French

Recent Immigrants*

7%

All Immigrants

5%

Top Home Languages (Not English or French)

Recent Immigrants*

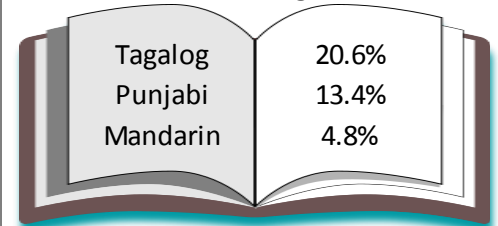

All Immigrants

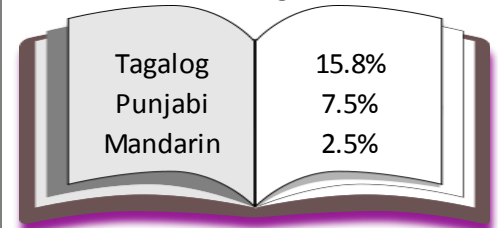

Highest Level of Education

No Certificate

7%

Non-Permanent Residents

58%

13%

Recent Immigrants*

67%

17%

All Immigrants

58%

17%

Total Population

53%

Completed Post Secondary

* Recent immigrants arrived in Canada in the five-year period between 2011 and 2016. Data is for the geographic area of the Winnipeg Census Metropolitan Area.

Immigrant Population in Winnipeg, 2016

Labour Force Participation

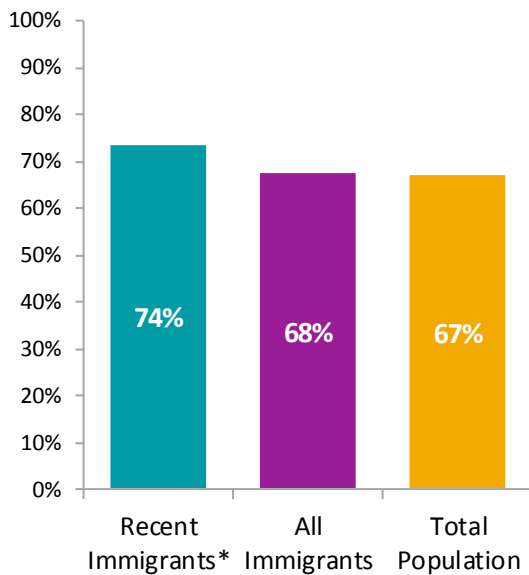

Income

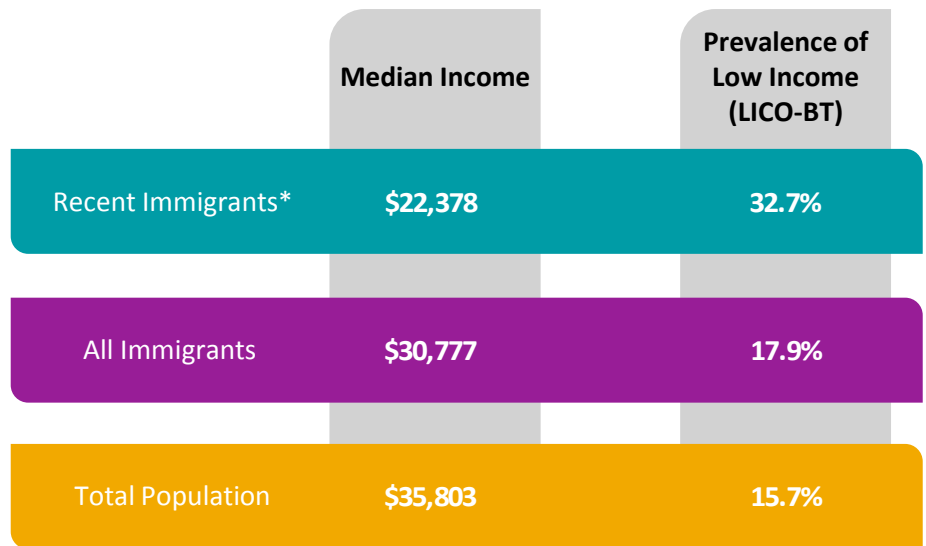

Tenure

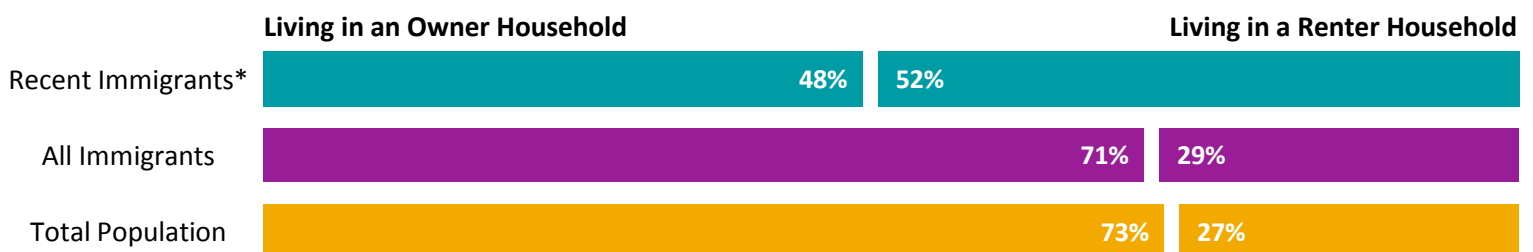

Housing Indicators

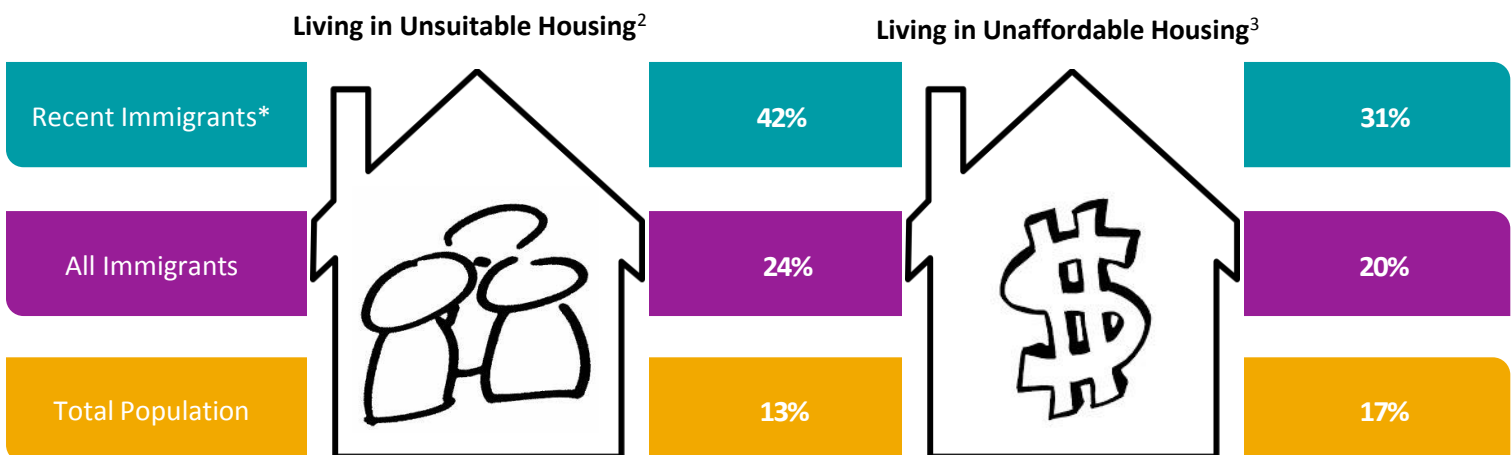

² Refers to dwellings that do not have enough bedrooms for the size and composition of the household. Also known as 'crowding'.

³ Refers to households that spend 30 per cent or more of their total income on shelter costs.